

TYPICAL FRONT ELEVATION - SCALE 1:25

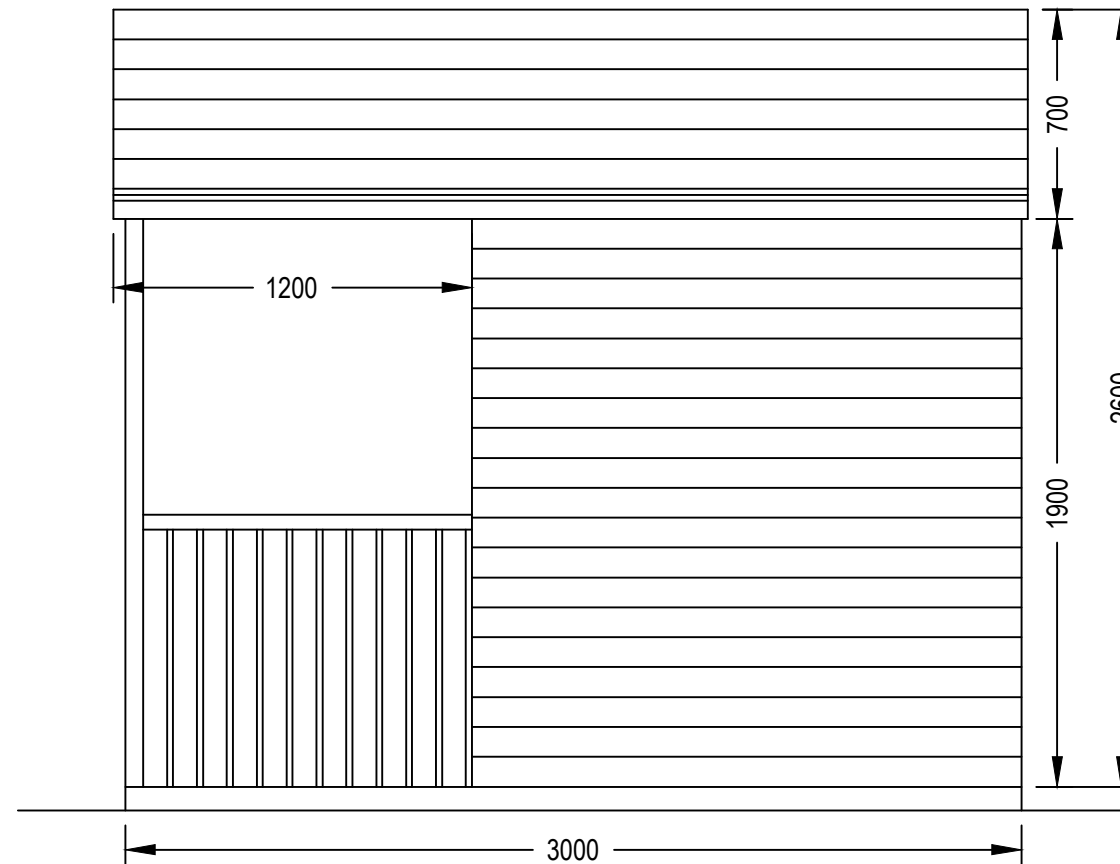

RIGHT SIDE ELEVATION - SCALE 1:25

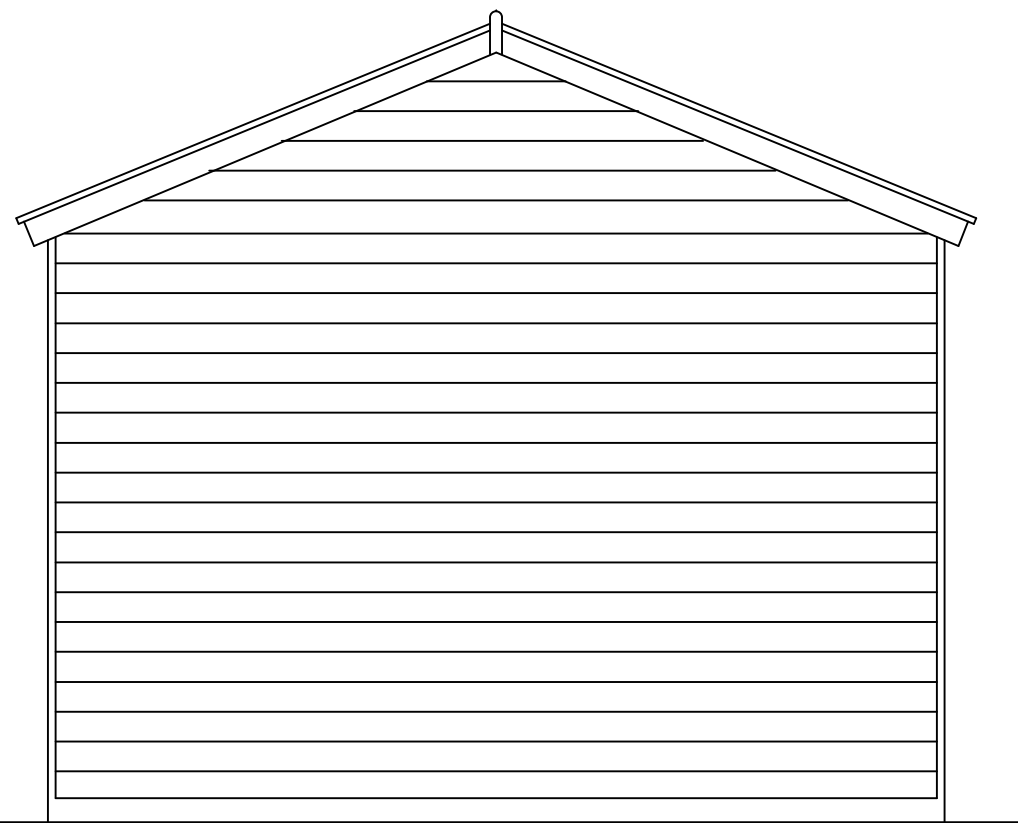

TYPICAL REAR ELEVATION - SCALE 1:25

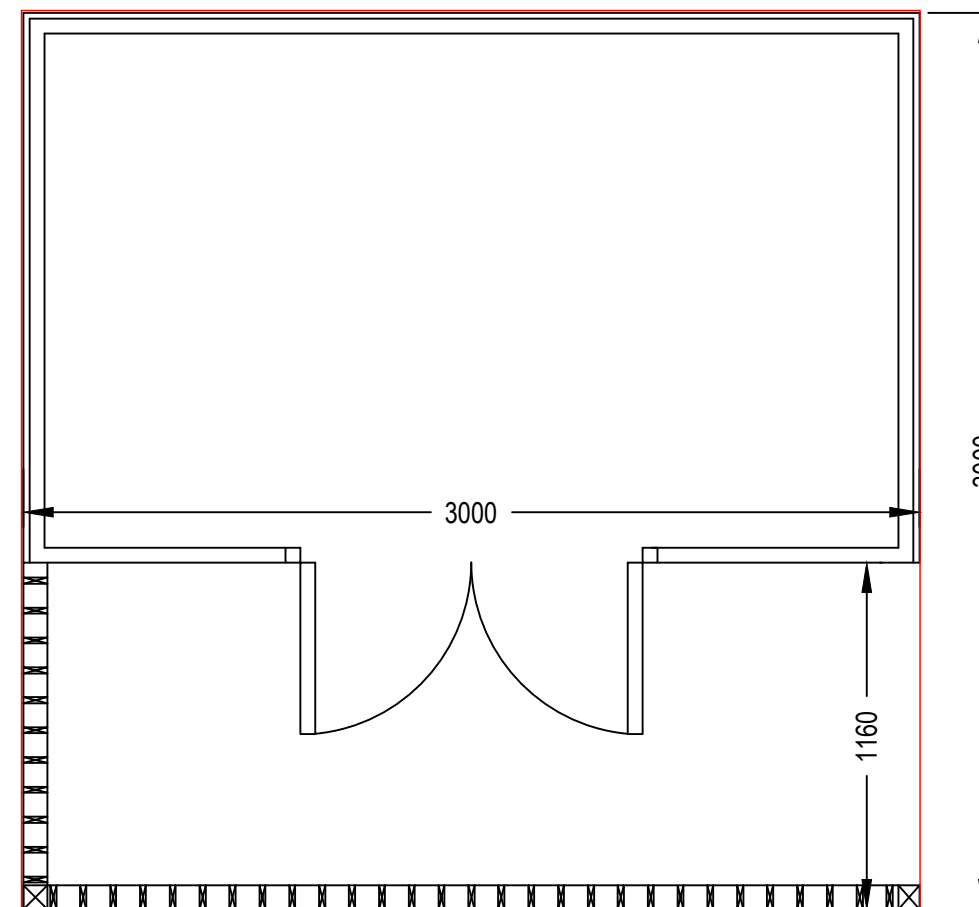

SITE PLAN - SCALE 1:25

TANKERTON SPECIFICATIONS

Apex Height: 2590mm Eaves 1930mm, Pitch 22°

Door: This should be located on the front elevation and centrally located. Single 760mm x 1800mm or double 1345mm x 1780mm.

Verandah: 760mm x 1830mm (can be close boarded or balustrades)

Cladding: Tongue and groove shiplap 19mm x 100mm Tongue and groove loglap 22mm x 100mm (can be vertical or horizontal)

Roofing felt

Steps: These should lead directly to the right end of the veranda (no turns)

Windows: On the front elevation only, up to a maximum of two and be no greater than 760mm high x 610mm wide.

There should be no moveable/detachable/extendable appendages from the beach hut.

Any variations to the above guidance will require agreement and written confirmation from Canterbury City Council (Foreshore Services).

Site area/floor plan as per schedule 2 of tenancy agreement .

rev/date	checked
project TANKERTON BEACH HUTS	
drawing title SITE AREA/FLOOR PLAN SPECIFICATION & DETAILS	
project ref.	scale 1:25
drawn SPCS	checked MY
date APRIL '14	revision

Matthew Young
Canterbury City Council
Military Road
CANTERBURY
CT1 1YW
Tel: 01227 862000
www.canterbury.gov.uk



Foreshore Services