

GENERAL SPECIFICATION

BEACH HUT CONSTRUCTION

OVERALL HUT SIZE: 2400mm x 2900mm

Apex height: 2960mm, Eaves height 1900mm, Roof pitch 33°

Roofing: 18mm external grade plywood.

Flooring: 25mm x 125mm pressure treated tongue & groove boards.

Framing: 34mm x 45mm treated softwood framing.

Cladding: 25mm x 200mm treated shiplap cladding, Tyvec lining.

Verandah: 700mm x 2400mm decked verandah with close boarded side panels.

Doors: Purpose made framed ledged and braced timber double doors 1220mm x 1780mm.

SECURITY

Ironmongery to include 3nr mortice locks, 2nr shoot bolts and heavy duty hinges.

Galvanised security bar fitted across the front of the beach hut for additional security.

Exposed screws to be anti-tamper.

DECORATION / FINISHES

All timber used to be pressure treated with preservative, all cut ends to be treated prior to construction.

Metres (1:20)



notes CAD

This map is based upon Ordnance Survey material with the permission of Ordnance Survey on behalf of the Controller of Her Majesty's Stationery Office © Crown copyright. Unauthorised reproduction infringes Crown copyright and may lead to prosecution or civil proceedings. (Canterbury City Council) (100019614) (2020).

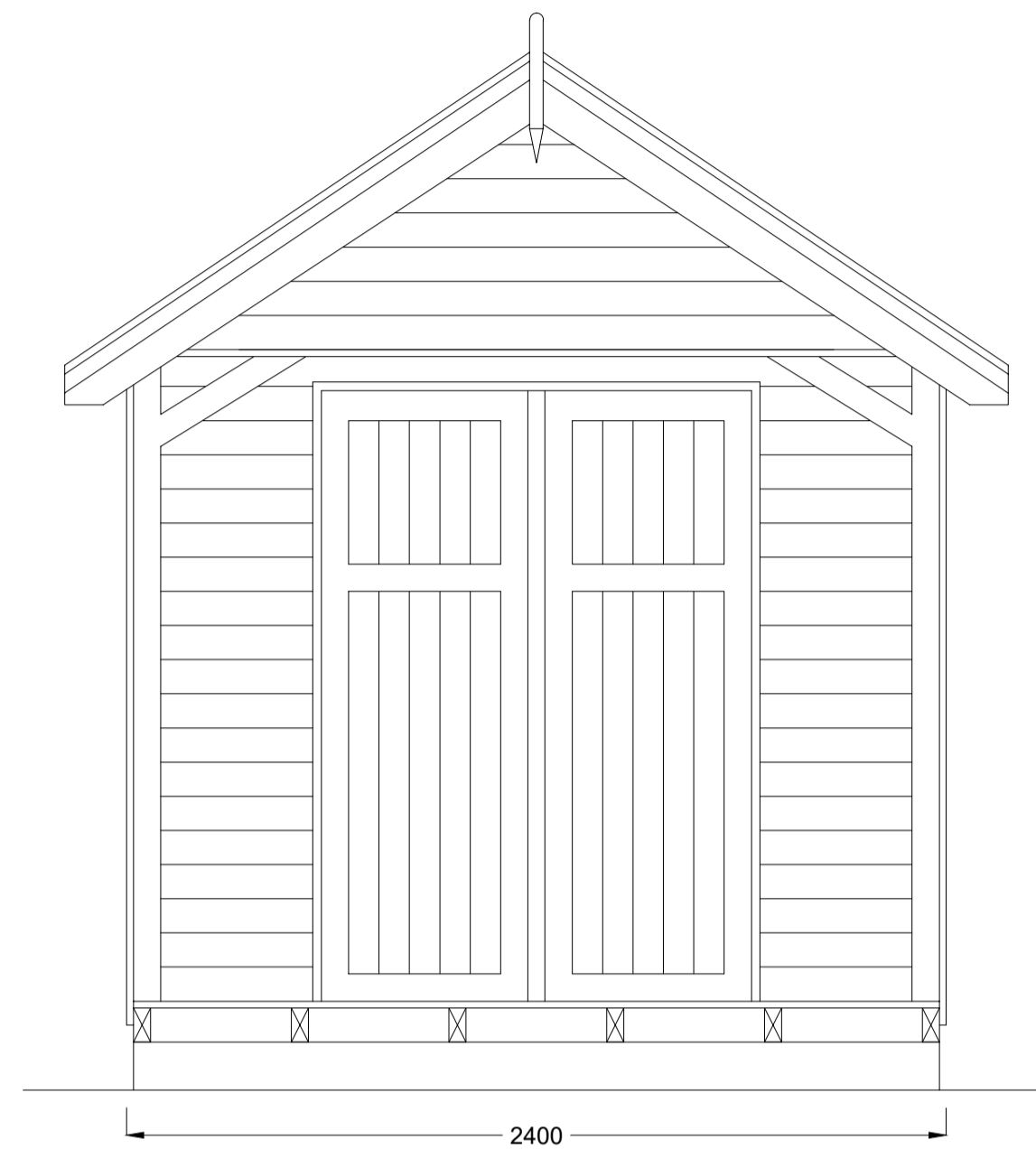

FRONT ELEVATION

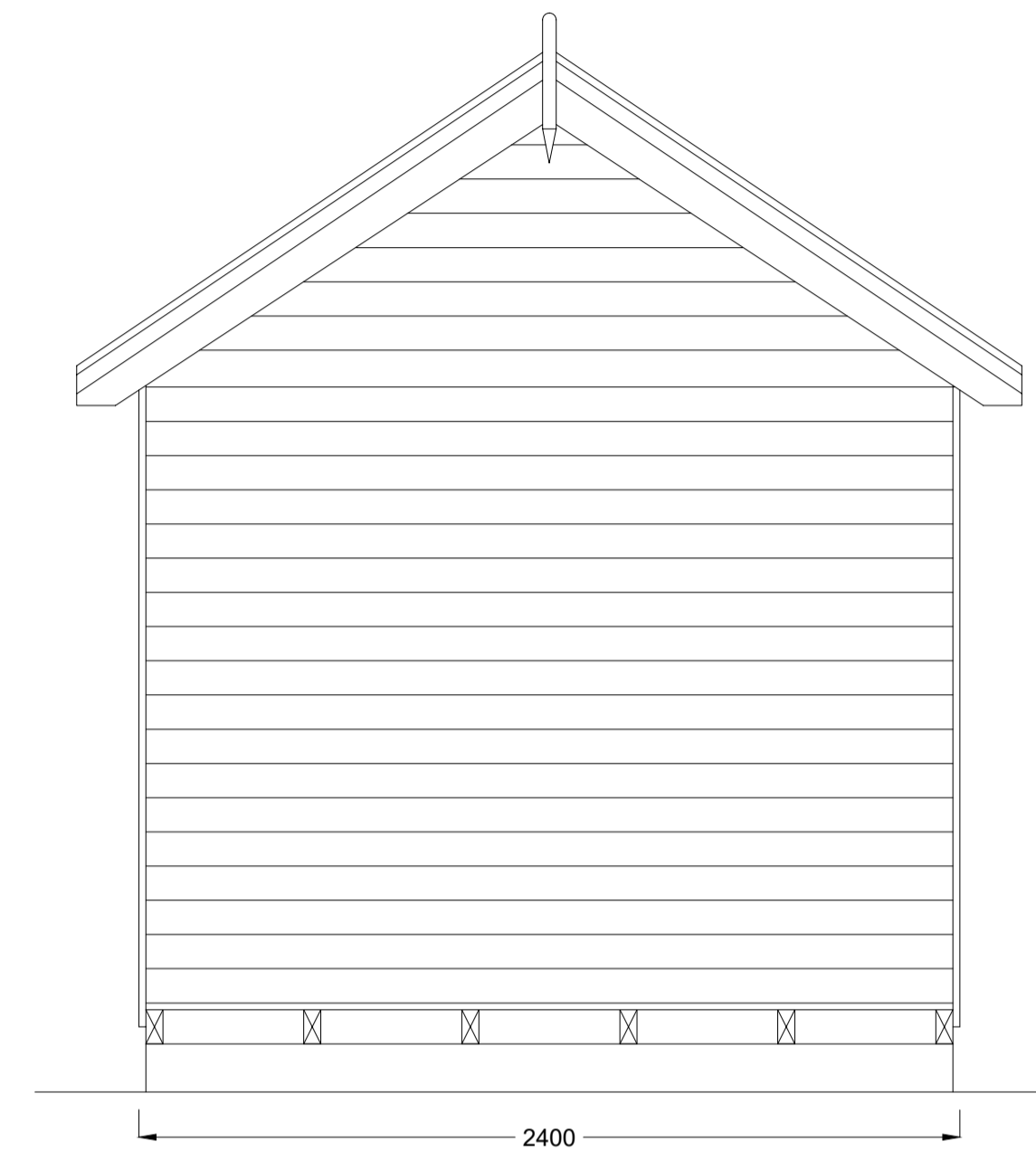

REAR ELEVATION

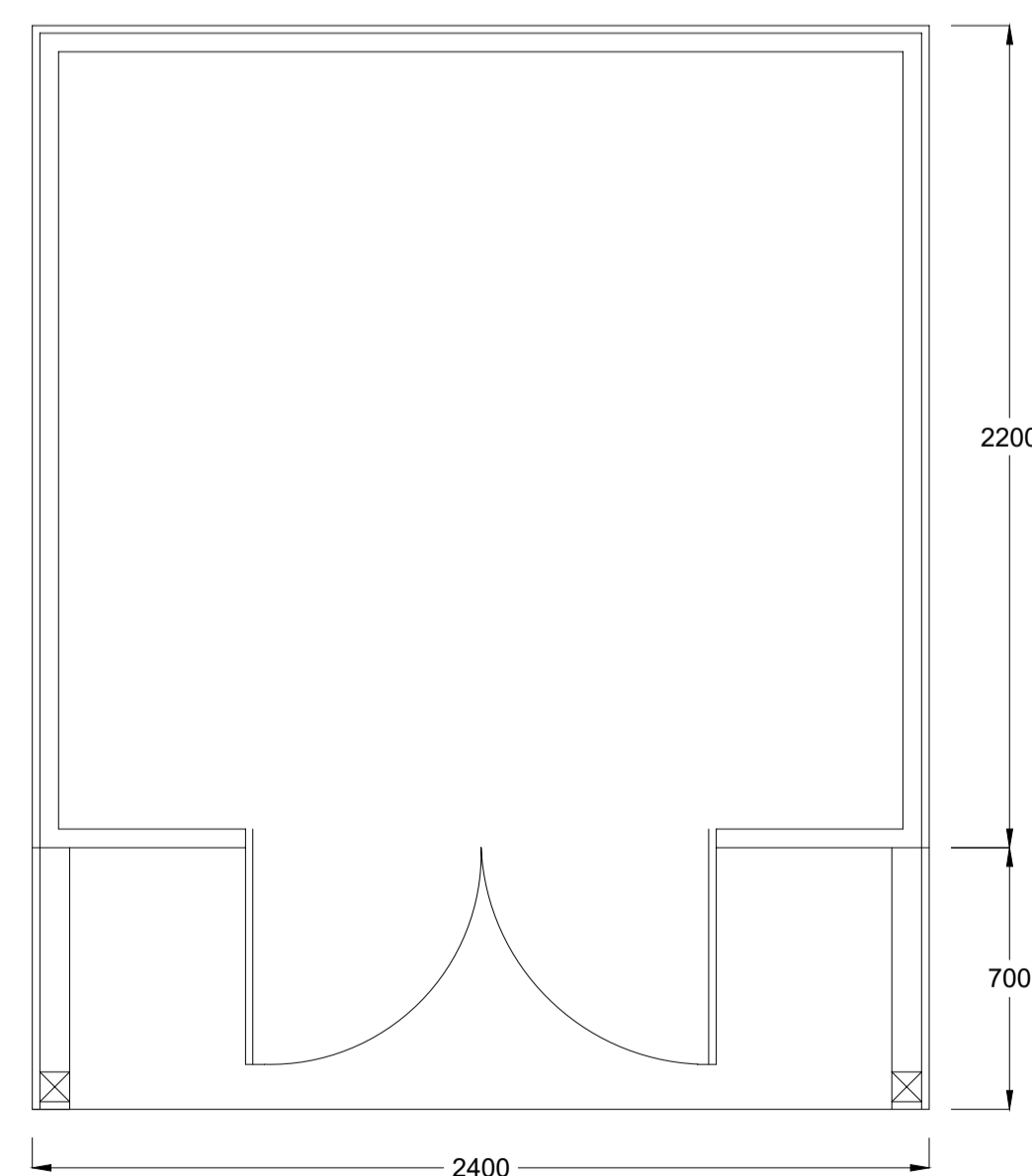

BEACH HUT PLAN

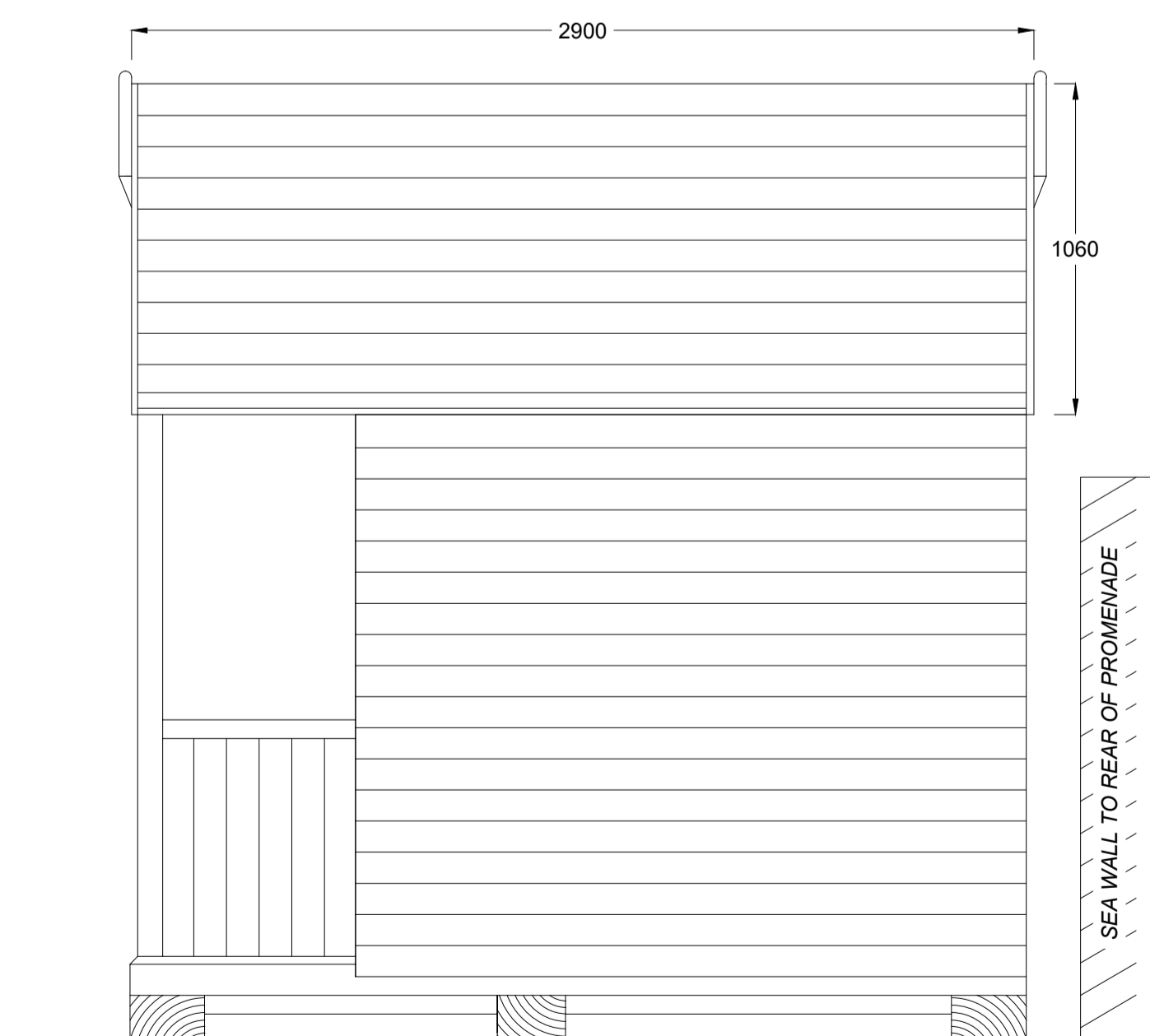

SIDE ELEVATION

rev/date		checked
----------	--	---------

project	HERNE BAY BEACH HUTS EAST CLIFF PROMENADE
---------	--

drawing title	CONSTRUCTION DETAILS
---------------	----------------------

project ref.	scale	1:20 @ A1
--------------	-------	-----------

drawn	SPCS	checked	date	SEP '20
-------	------	---------	------	---------

drawing number	revision
----------------	----------

Consultant:

Canterbury City Council
Military Road
CANTERBURY
CT1 1YW
Tel: 01227 862000
www.canterbury.gov.uk

Engineering Services